



## **ABBEY GARDENS**

St John's Wood  
London  
NW8

Asking Price  
£5,450,000

Sole Agent

A larger than average 6 bedroom family home (317 sq m/3,419 sq ft) situated on the South Side of this popular tree lined street. The home is in good decorative order throughout with an abundance of natural light. The house which has been well maintained throughout, offers very flexible accommodation, and boasts a number of original period features and a delightful 45 ft rear southerly facing garden.

# ASTON CHASE

67-71 Park Road  
Regent's Park  
London, NW1 6XU  
020 7724 4724  
enquiries@astonchase.com

astonchase.com

## ABBEY GARDENS

St John's Wood  
London  
NW8

Asking Price  
£5,450,000  
Subject To Contract

Sole Agent

Freehold

Abbey Gardens is a sought after, tranquil street located just minutes from a vibrant mix of thriving cafes, restaurants, boutiques and independent shops of both St John's Wood and Maida Vale whilst within close proximity to both St John's Wood (Jubilee Line) and Maida Vale (Bakerloo Line) underground station.



# ASTON CHASE

67-71 Park Road  
Regent's Park  
London, NW1 6XU  
020 7724 4724  
enquiries@astonchase.com

## ACCOMMODATION

- Drawing Room
- Sitting Room
- Family Room
- Dining Room
- Fitted Kitchen
- Study
- Principal Bedroom with En-Suite Bathroom
- 5 Further Bedrooms
- Family Bathroom
- Shower Room
- Bed 6 (Currently being used as extra dressing room)

## AMENITIES

- 45 ft Southerly Rear Garden
- 2 x Cloakrooms
- Utility / plant room
- Vault storage space
- Off Street Parking Available By Separate Negotiation

**COUNCIL TAX: H**

**EPC RATING: E**



# ASTON CHASE

67-71 Park Road  
Regent's Park  
London, NW1 6XU  
020 7724 4724  
enquiries@astonchase.com

astonchase.com



# ASTON CHASE

67-71 Park Road  
Regent's Park  
London, NW1 6XU  
020 7724 4724  
enquiries@astonchase.com

astonchase.com

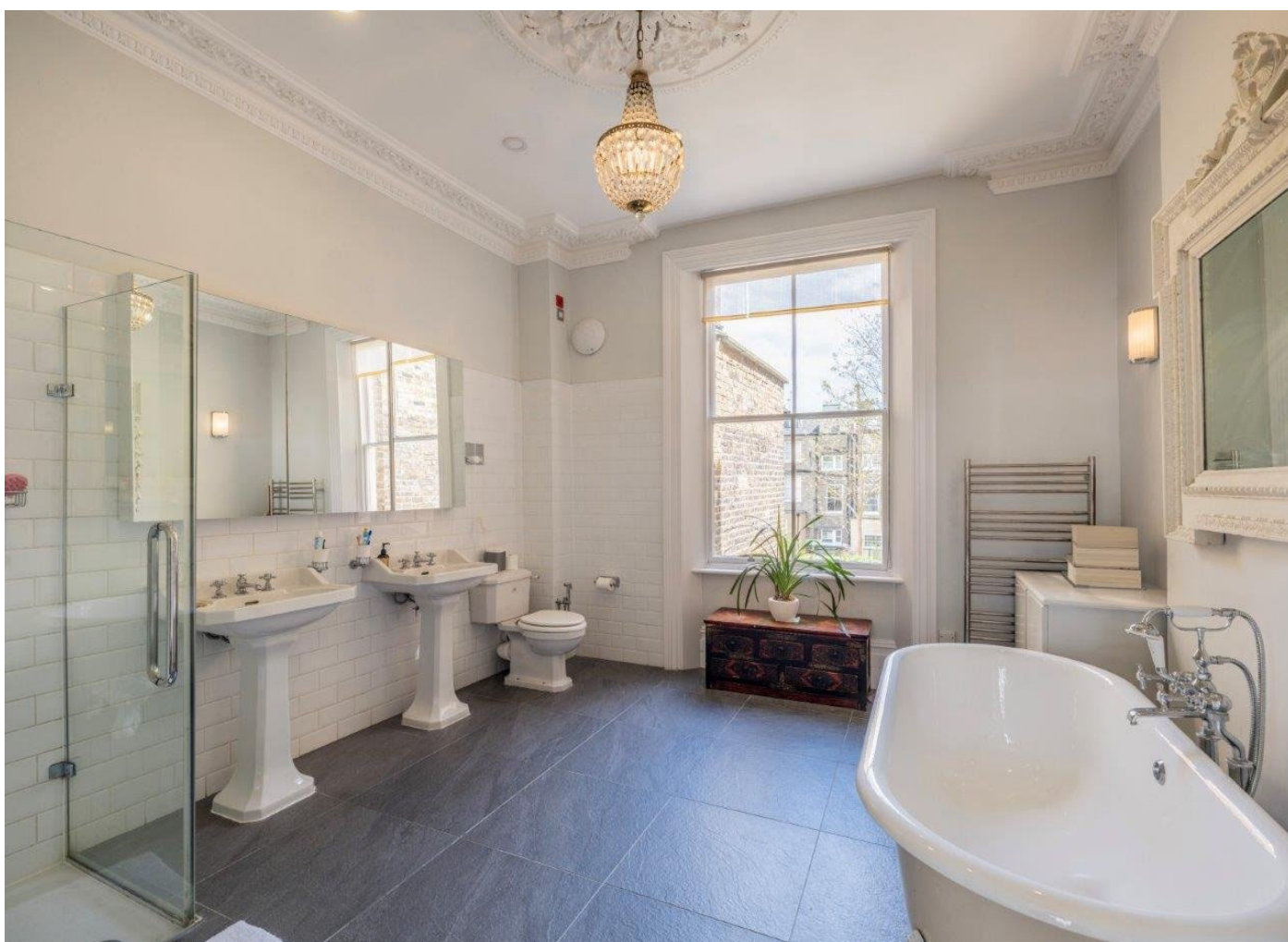

# ASTON CHASE

67-71 Park Road  
Regent's Park  
London, NW1 6XU  
020 7724 4724  
enquiries@astonchase.com

astonchase.com



# ASTON CHASE

## Abbey Gardens, St. Johns Wood, NW8

Approximate gross internal area

317.63 sq m / 3,419 sq ft

(Including Vaults & Excluding Restricted Height Under 1.5m)

Vaults

8.55 sq m / 92 sq ft

Restricted Height Under 1.5m

8.08 sq m / 87 sq ft



Rear Garden  
49'3" x 19'1"  
13.80 x 5.62m

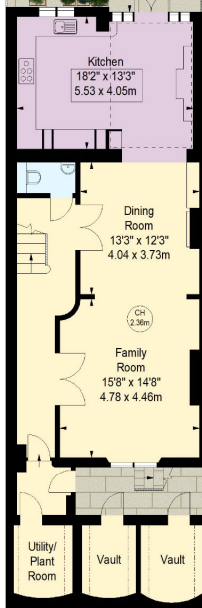

Lower Ground Floor

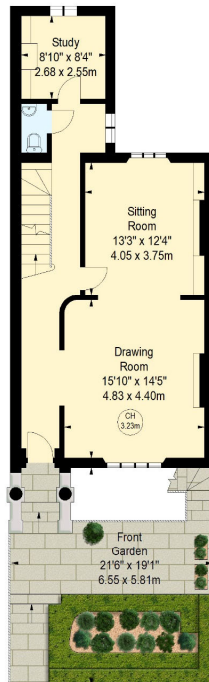

Raised Ground Floor

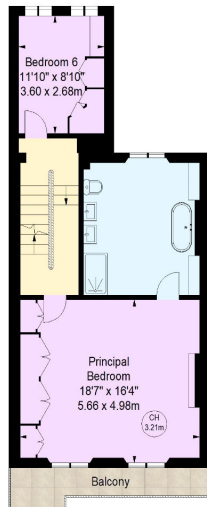

First Floor

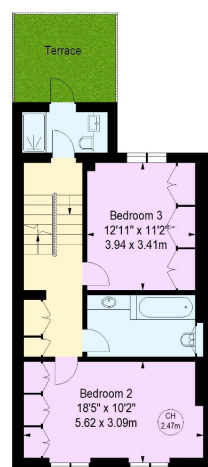

Second Floor

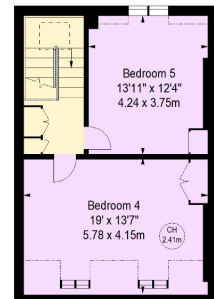

First Floor

Key:  
CH - Ceiling Height



Illustration For Identification Purposes Only.

All measurements and areas are approximate, not to scale.

© Orange Tree Photography

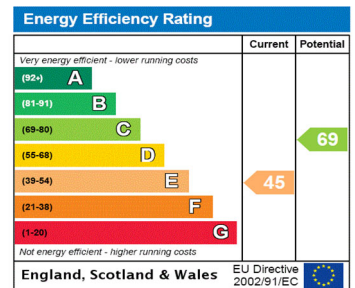

67-71 Park Road  
Regent's Park  
London, NW1 6XU  
020 7724 4724  
enquiries@astonchase.com

astonchase.com



### Important Notice

These particulars have been prepared in all good faith to give a fair overall view of the property and must not be relied upon as statements or representations of fact. Purchasers must satisfy themselves by inspection or otherwise regarding the items mentioned below and as to the content of these particulars. If any points are particularly relevant to your interest in the property ask for further information.