



## LOUDOUN ROAD

St John's Wood  
London  
NW8

Guide Price  
£4,750,000

Sole Agent

A well presented six bedroom modernised Freehold family house (286 sq m/3,080 sq ft), providing spacious accommodation, entertainment flexibility, and a work-study area. The house further benefits from having off street parking for one car, a landscaped back garden, a Control 4 Smart System, a Poggenpohl Kitchen with Gaggenau appliances, and a fantastic spiral wine cellar with 1000 bottle capacity.

# ASTON CHASE

67-71 Park Road  
Regent's Park  
London, NW1 6XU  
020 7724 4724  
enquiries@astonchase.com

astonchase.com

## LOUDOUN ROAD

St John's Wood  
London  
NW8

Guide Price  
£4,750,000  
Subject To Contract

Sole Agent

Freehold

Loudoun Road is situated on the West side of St John's Wood, and is located within a short walking distance to the American School of London (ASL) as well as the fashionable boutiques and restaurants of St John's Wood High Street and St John's Wood Underground Station (Jubilee Line).

COUNCIL TAX: H

EPC RATING: C



# ASTON CHASE

67-71 Park Road  
Regent's Park  
London, NW1 6XU  
020 7724 4724  
enquiries@astonchase.com

## ACCOMMODATION

- Principal Bedroom with En-Suite Bathroom and Dressing room
- Five Further Bedrooms (One with En-Suite Shower Room)
- Family Bathroom
- Family Shower Room
- Drawing Room
- Family Room
- Study
- Kitchen/Breakfast Room
- Dining
- Play Room

## AMENITIES

- Off Street Parking for One Car
- 1,000 Bottle Capacity Wine Cellar
- Poggenpohl Kitchen with Gaggenau appliances
- Control 4 Smart Home System
- Banham Security System
- Lutron Lighting
- Cat 6 Wiring throughout
- Rear Garden



# ASTON CHASE

67-71 Park Road  
Regent's Park  
London, NW1 6XU  
020 7724 4724  
enquiries@astonchase.com

astonchase.com

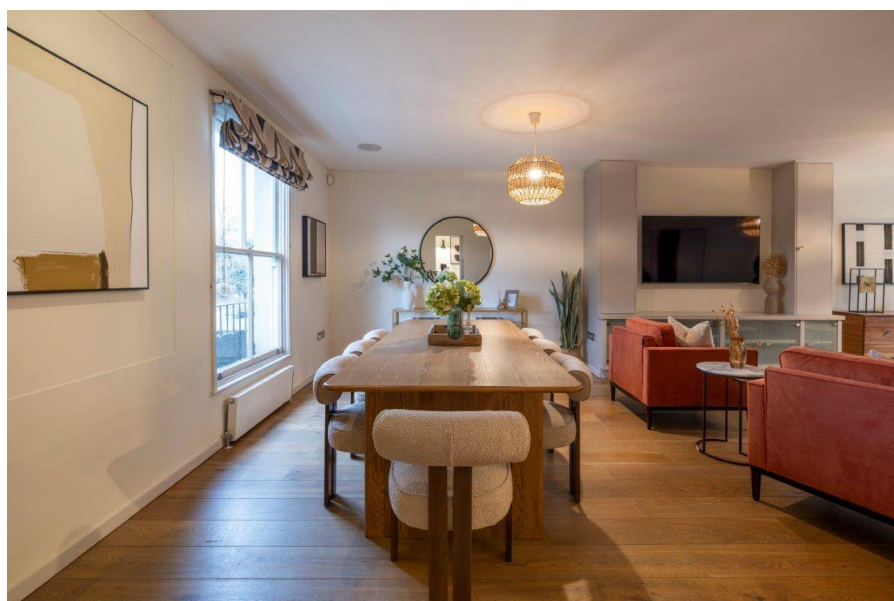
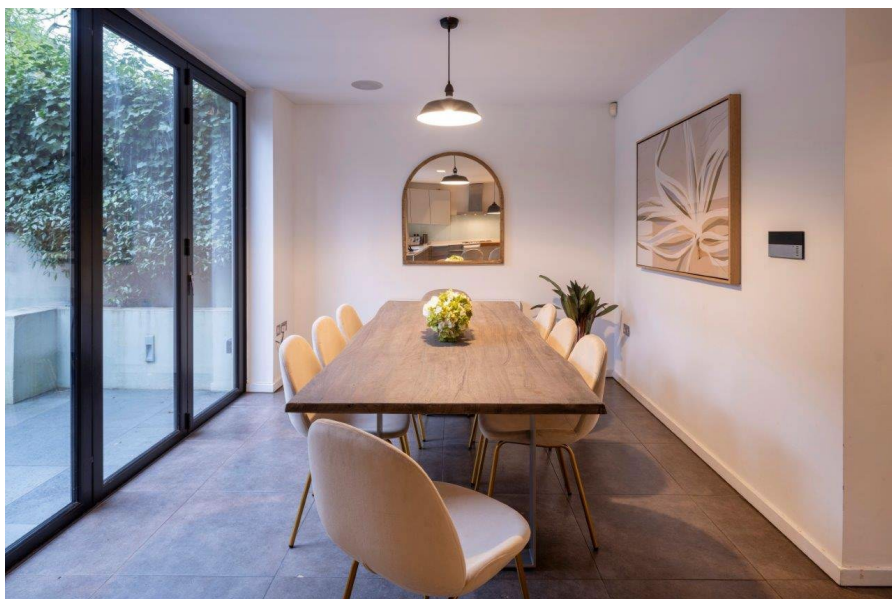

# ASTON CHASE

67-71 Park Road  
Regent's Park  
London, NW1 6XU  
020 7724 4724  
enquiries@astonchase.com

astonchase.com

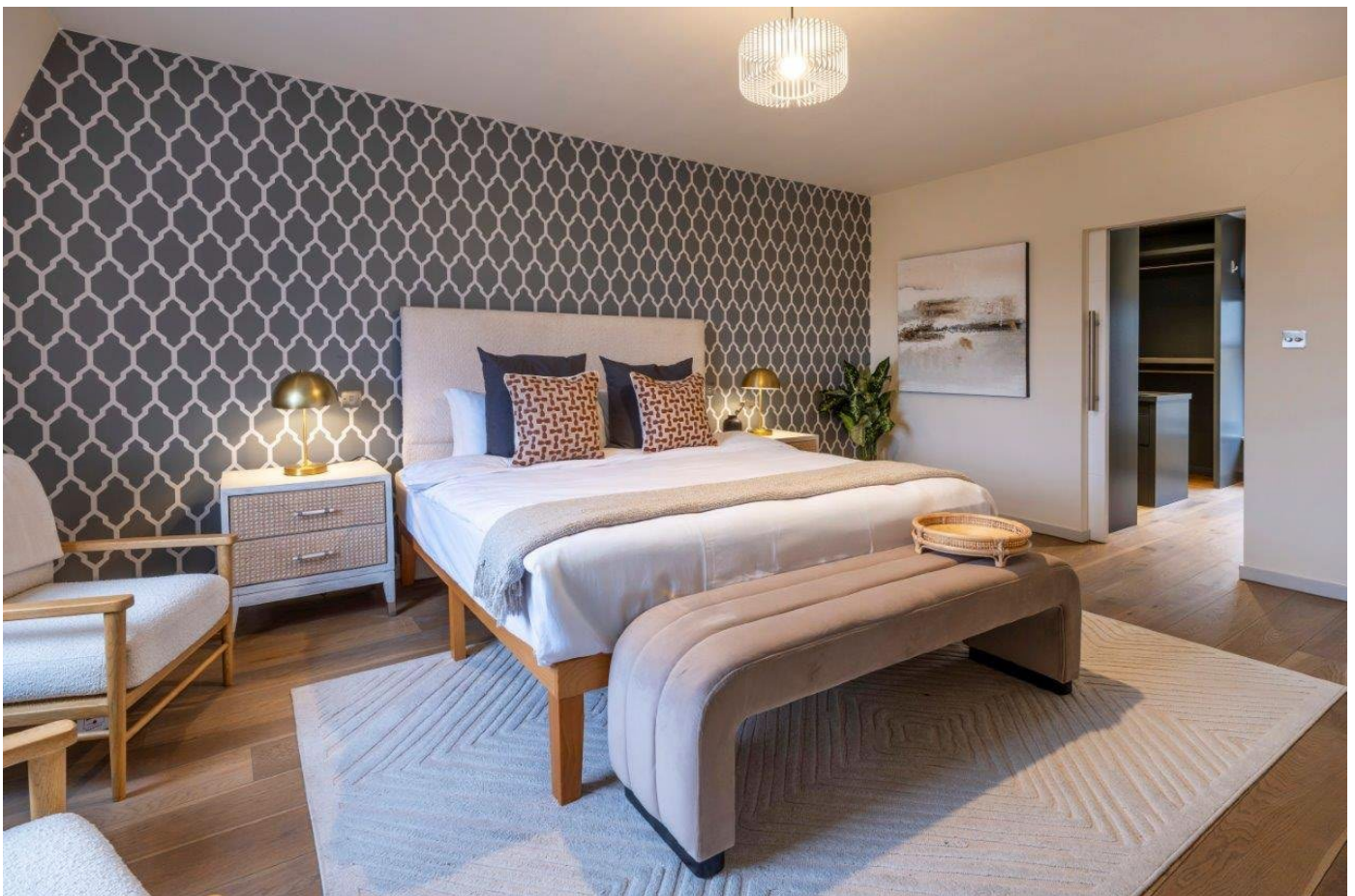

# ASTON CHASE

67-71 Park Road  
Regent's Park  
London, NW1 6XU  
020 7724 4724  
enquiries@astonchase.com

astonchase.com



# ASTON CHASE

67-71 Park Road  
Regent's Park  
London, NW1 6XU  
020 7724 4724  
enquiries@astonchase.com

[astonchase.com](http://astonchase.com)



# ASTON CHASE

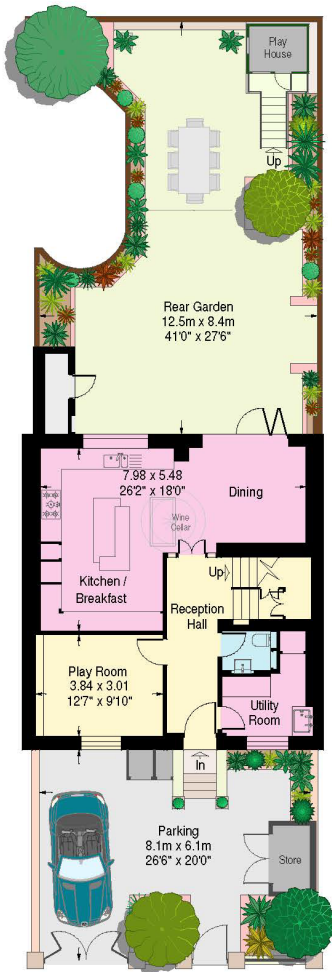

Loudoun Road,  
St John's Wood, NW8

Approximate Gross Internal Area:  
286.1 sq.m. / 3080 sq.ft.  
(including Cellar and reduced height area,  
below 1.5m - denoted with dashed line)  
Cellar - 2.7 sq.m. / 29 sq.ft.  
Reduced height area - 1.3 sq.m. / 14 sq.ft.

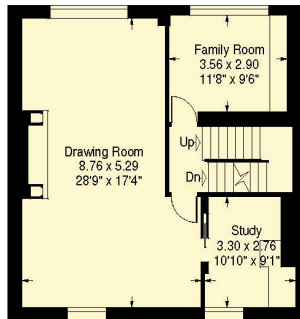

First Floor

APPROX. SCALE  
0 1 2 3 4 5 10Ft  
0 1 2 3M

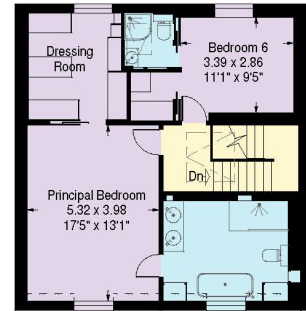

Third Floor

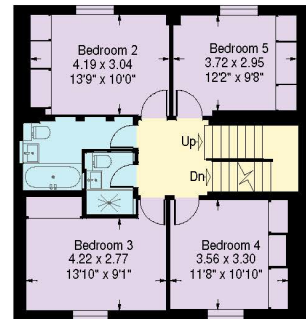

Second Floor

Floor Plans produced by  
**Proplan**  
01491 842925

All measurements and figures are taken  
in accordance with RICS guidelines.  
This plan is for guidance only and must  
not be relied upon as a statement of fact.

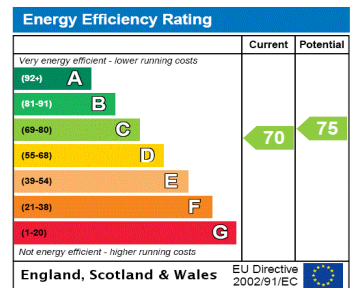

67-71 Park Road  
Regent's Park  
London, NW1 6XU  
020 7724 4724  
enquiries@astonchase.com

astonchase.com



## Important Notice

These particulars have been prepared in all good faith to give a fair overall view of the property and must not be relied upon as statements or representations of fact. Purchasers must satisfy themselves by inspection or otherwise regarding the items mentioned below and as to the content of these particulars. If any points are particularly relevant to your interest in the property ask for further information.