



PIANO STUDIOS

Ferdinand Street
London
NW1

Asking Price
£750,000

Joint Sole Agent

An exceptional new one bed apartment, in Piano Studios - a collection of exclusive, boutique apartments in Chalk Farm.

At Piano Studios, each residence within this exclusive boutique development exudes unrivalled character and charisma. The apartments showcase the building's rich history as a converted piano factory, where exposed brickwork, steel-framed windows, bespoke joinery, natural marble and expansive living spaces, come together in perfect harmony to create homes that embody London's world-famous style and creative spirit.

ASTON CHASE

67-71 Park Road
Regent's Park
London, NW1 6XU
020 7724 4724
enquiries@astonchase.com

astonchase.com

PIANO STUDIOS

Ferdinand Street
London
NW1

Asking Price
£750,000
Subject To Contract

Joint Sole Agent

Leasehold 999 Years

Service Charge: £7.17 per sq ft
Ground Rent: Peppercorn

This stunning one bedroom apartment, is situated on the second floor of the building and benefits from a separate study area and two terraces.

Piano Studios is perfectly situated just moments from Chalk Farm Station, with the buzzing Camden Town a short walk away and Primrose Hill also in close proximity. Residents will have every desired amenity on their doorstep.

Register now for an opportunity to be one of the first to view at this Autumn's upcoming launch.

*All images are for guidance purposes only and may not necessarily be reflective of the actual apartment.

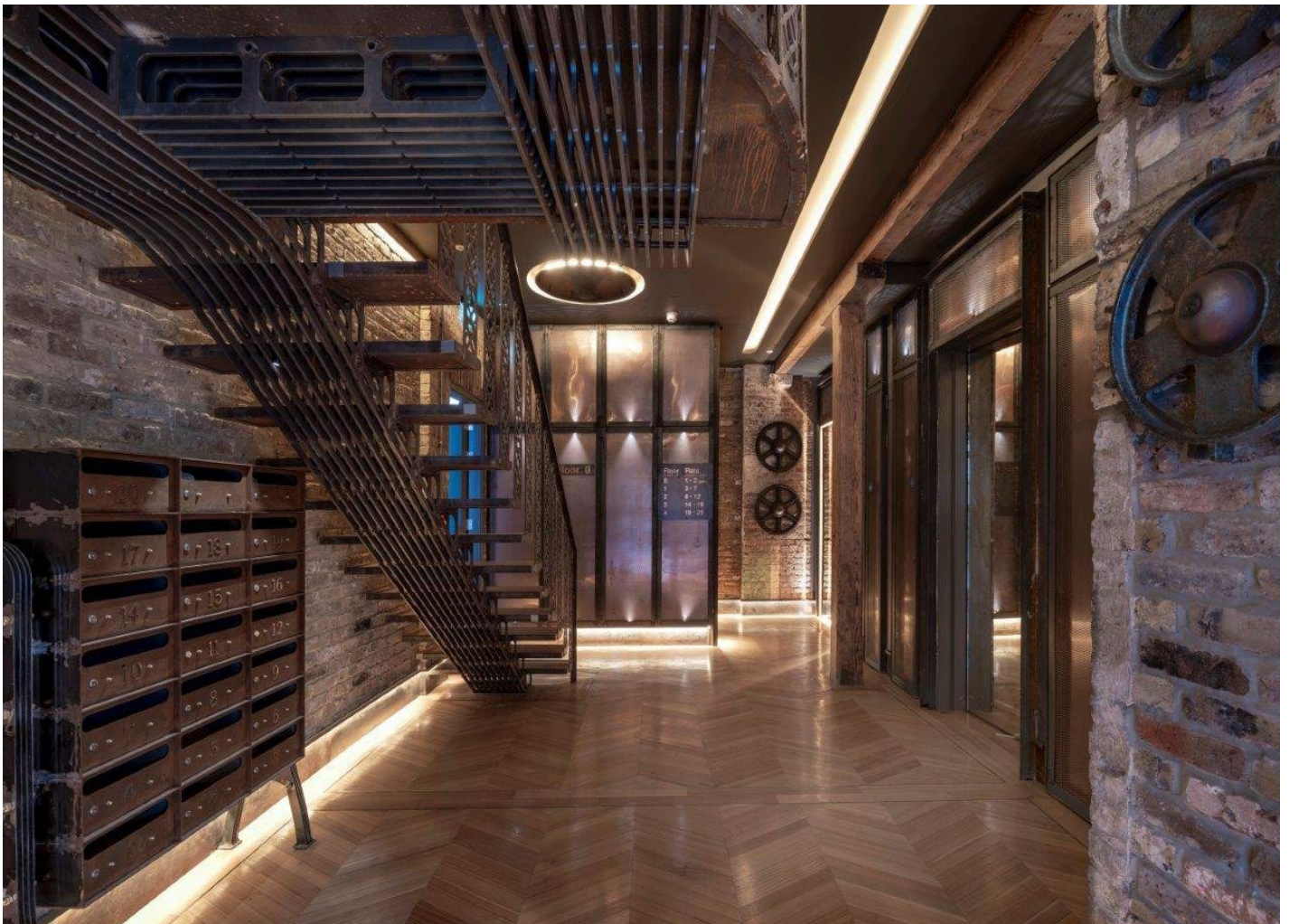

ASTON CHASE

67-71 Park Road
Regent's Park
London, NW1 6XU
020 7724 4724
enquiries@astonchase.com

astonchase.com

ACCOMMODATION

- Principal bedroom
- Large open plan Kitchen/dining/reception
- Bathroom

AMENITIES

- Central heating
- On site building management

COUNCIL TAX: TBC

EPC RATING: B

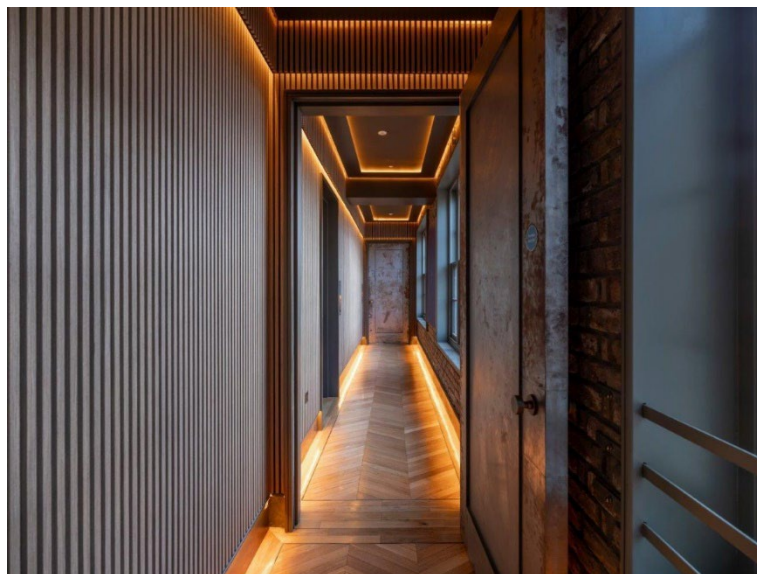

ASTON CHASE

67-71 Park Road
Regent's Park
London, NW1 6XU
020 7724 4724
enquiries@astonchase.com

astonchase.com

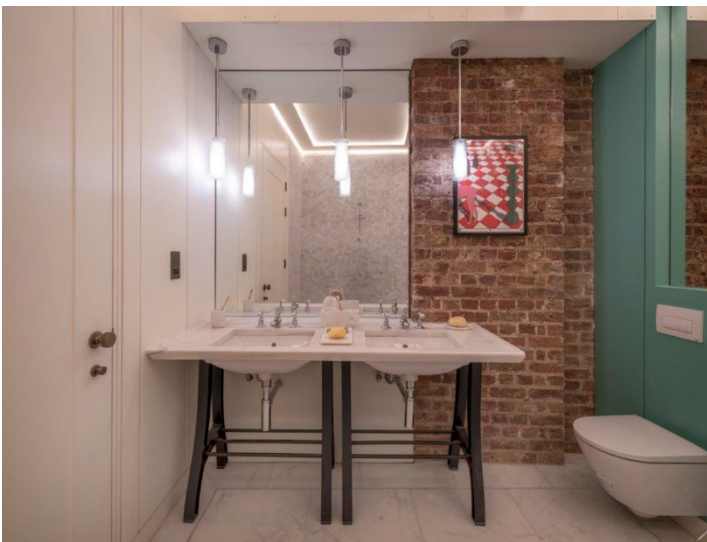

ASTON CHASE

THE FERDINAND FLOORPLANS

ONE BEDROOM

APARTMENT: 10

FLOOR: SECOND

TOTAL AREA: 57.7 SQ.M 588 SQ.FT

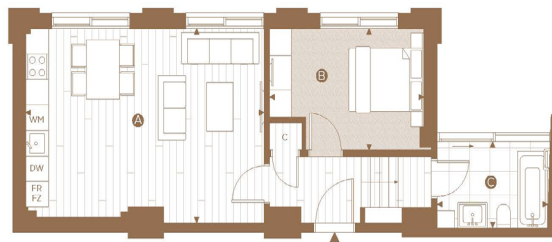

FOURTH FLOOR

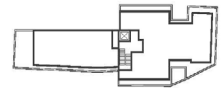

THIRD FLOOR



SECOND FLOOR

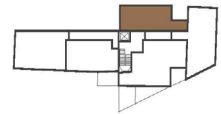

FIRST FLOOR

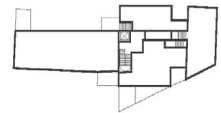

MEZZANINE

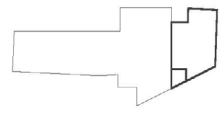

GROUND FLOOR

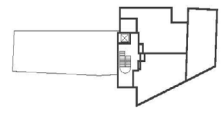

APARTMENT DIMENSIONS

➊ KITCHEN / LIVING / DINING	6.47M X 4.55M	21' 3" X 14' 11"
➋ BEDROOM	4.22M X 3.10M	13' 10" X 10' 2"
➌ BATHROOM	2.96M X 2.04M	9' 9" X 6' 8"

KEY

➔ MEASUREMENT POINTS CC CUPBOARD FR FRIDGE FZ FREEZER WM WASHING MACHINE B BOILER OV OVEN

Score	Energy rating	Current	Potential
92+	A		
81-91	B	81 B	81 B
69-80	C		
55-68	D		
39-54	E		
21-38	F		
1-20	G		

67-71 Park Road
Regent's Park
London, NW1 6XU
020 7724 4724
enquiries@astonchase.com

astonchase.com



Important Notice

These particulars have been prepared in all good faith to give a fair overall view of the property and must not be relied upon as statements or representations of fact. Purchasers must satisfy themselves by inspection or otherwise regarding the items mentioned below and as to the content of these particulars. If any points are particularly relevant to your interest in the property ask for further information.